

review

Current Operating Procedure (COP) for Bleomycin ElectroScleroTherapy (BEST) of low-flow vascular malformations

Tobian Muir¹, Walter A Wohlgemuth², Maja Cemazar^{3,4}, Giulia Bertino⁵, Ales Groselj^{6,7}, Lakshmi A Ratnam^{8,9}, Ian McCafferty¹⁰, Moritz Wildgruber^{11,12}, Bernhard Gebauer¹³, Francesca de Terlizzi¹⁴, Alessandro Zanasi¹⁴, Gregor Sersa^{3,15}

¹ South Tees NHS Foundation Trust, Middlesbrough TS4 3BW, United Kingdom

² Clinic and Polyclinic of Radiology, Martin-Luther University Halle-Wittenberg, Halle (Saale), Germany

³ Department of Experimental Oncology, Institute of Oncology Ljubljana, Ljubljana, Slovenia

⁴ Faculty of Health Sciences, University of Primorska, Isola, Slovenia

⁵ Department of Otolaryngology Head Neck Surgery, University of Pavia, Istituto di Ricovero e Cura a Carattere Scientifico (IRCCS) Policlinico San Matteo Foundation, Pavia, Italy

⁶ Department of Otorhinolaryngology and Cervicofacial Surgery, University Medical Centre Ljubljana, Ljubljana, Slovenia

⁷ Faculty of Medicine, University of Ljubljana, Ljubljana, Slovenia

⁸ St George's University Hospitals NHS Foundation Trust, London, United Kingdom

⁹ City St George's University of London, School of Health & Medical Sciences, London, United Kingdom

¹⁰ Birmingham Women's and Children's Hospital NHS Foundation Trust, Birmingham, United Kingdom

¹¹ Department of Radiology, University Hospital, LMU Munich, München, Germany

¹² Interdisziplinäres Zentrum für Gefäßanomalien (IZGA), University Hospital, LMU Munich, München, Germany

¹³ Diagnostic and Interventional Radiology, Charité Universitätsmedizin Berlin, Germany

¹⁴ IGEA S.p.A., Clinical Biophysics Lab. Carpi, Modena, Italy

¹⁵ Faculty of Health Sciences, University of Ljubljana, Ljubljana, Slovenia

Radiol Oncol 2024; 58(4): 469-479.

Received 23 September 2024

Accepted 17 October 2024

Correspondence to: Prof. Gregor Serša, Ph.D., Institute of Oncology Ljubljana, Department of Experimental Oncology, Zaloška 2, SI-1000 Ljubljana, Slovenia. E-mail: gsertsa@onko-i.si

Dr. Tobian Muir and Prof. Walter A Wohlgemuth contributed equally to preparation of the manuscript and share first authorship.

Disclosure: AZ and FdT are IGEA employees. The other authors do not declare potential conflicts of interest.

This is an open access article distributed under the terms of the CC-BY license (<https://creativecommons.org/licenses/by/4.0/>).

Background. Bleomycin ElectroScleroTherapy (BEST) is a new approach in the treatment of vascular malformations. After bleomycin is administered to the malformation, electric pulses are applied to the target area to enhance the effectiveness of bleomycin. The mode of action is comparable to the effect of electrochemotherapy on tumour vasculature. For the wider and safer use of BEST in the clinical treatment of low-flow vascular malformations, this Current Operating Procedure (COP) is being prepared. It is a proposal for the clinical standardisation of BEST using the Cliniporator® as the electrical pulse generator with its associated electrodes. The electrical parameters considered in this protocol are those validated by the European Standard Operating Procedures for Electrochemotherapy (ESOPE) with the Cliniporator®.

Conclusions. General requirements are proposed, and, depending on the type of lesion, local skills and the availability of radiological equipment, two technical approaches of BEST are described based on ultrasound guided intervention or combined ultrasound and fluoroscopic guided intervention.

Key words: low-flow vascular malformations; bleomycin sclerotherapy, bleomycin electrochemotherapy; BEST

Introduction

Reversible electroporation has several biomedical applications. By enhancing the delivery of drugs or nucleic acids to normal or tumour tissues, it can be used in oncology for tumour treatment, for vaccination or, as recently described, for Bleomycin ElectroScleroTherapy (BEST) of vascular malformations. There are several clinical reports published on the use of BEST in the treatment of low-flow and high-flow vascular malformations.¹⁻¹⁰ This approach has gained interest because bleomycin is already widely used in conventional sclerotherapy of vascular malformations and the application of electrical pulses potentiates its effectiveness.¹¹⁻¹⁵ Therefore, in BEST treatment, the dose of bleomycin and number of sessions needed could be reduced as compared to conventional bleomycin sclerotherapy, contributing to the safety of the treatment approach. Several case series have been published in adults and children in the last few years, showing that BEST could increase the efficacy of bleomycin and reduce the number of treatments required when treating vascular malformations.^{2,4-6} Furthermore, the effectiveness is significant even in patients presenting with therapy-resistant venous malformations.³ A recently published paper by Schmidt et al. has demonstrated the safety and effectiveness of BEST in a very large population of 233 children and adults, demonstrating greater efficacy in children.⁷

Why is BEST effective especially on abnormal vasculature? The principle of BEST can be related to the vascular disruption and vascular locking effects of electrochemotherapy. Electrochemotherapy is based on the application of electric pulses to tumours after intravenous or intratumoral bleomycin injection. A substantial portion of the antitumor effectiveness of electrochemotherapy is attributed to its vascular effects.¹⁶ The application of electric pulses acts on the blood vessels, among other things inducing temporary vasoconstriction. This causes a temporary cessation of blood flow, the so-called **vascular lock effect**. This results in a prolonged retention of injected bleomycin in the region where the electric pulses have been applied, contributing to the effectiveness of electrochemotherapy and BEST. Another feature is the **vascular disrupting effect** due to the increased uptake of bleomycin in endothelial cells to the reversible electroporation. These cells die slowly by apoptosis due to bleomycin-induced G2M-arrest when proliferating. The

applied electric pulses temporarily permeabilize the endothelial cell lining, which may further increase bleomycin uptake. The vascular disrupting effect was shown to be predominantly confined to abnormal vasculature in tumours, due to the higher proliferation rate of endothelial cells, compared to normal vasculature.¹⁷⁻²¹ The same could be assumed for the atypical vasculature of low-flow vascular malformations, which are caused by mosaic mutations in the same cellular pathways as in tumour endothelial cells.²² The clinical results of BEST are compelling¹, but its cellular and immunological mechanisms on the dysplastic vasculature need to be explored in further detail to support increased use of BEST in clinical practice and also to provide rationale for its refinement.

The group of clinicians within the InspECT consortium, in collaboration with other experts in the field of vascular malformations treatment, have prepared this document, a Current Operating Procedure (COP). It is a proposal for the clinical standardisation of BEST using the Cliniporator[®] as the electrical pulse generator with its associated electrodes. The electrical parameters considered in this protocol are those validated by the European Standard Operating Procedures for Electrochemotherapy (ESOPE) with the Cliniporator[®].²³ After validation of these COP in the clinical application, a standard operating procedure would need to be prepared.

Current Operating Procedure (COP)

Requirements for performing a safe procedure

- Experience or training in the technique of image-guided sclerotherapy.
- Experience or training in the electroporation technique using a Cliniporator[®] pulse generator.
- Agreed local protocol for the safe administration, use and disposal of a cytotoxic chemotherapeutic agent (bleomycin).
- Agreed local protocol for respiratory monitoring of patients receiving BEST (may be different in children and adults).

Patient referral and suitability

- Patient referral by a vascular-malformation multidisciplinary team (MDT) or experienced centre.

Indications for BEST of vascular malformations

- Patients with a low-flow vascular malformation (venous, lymphatic, capillary, mixed type) suitable for BEST, i.e.: injection of bleomycin and safe placement of electrodes into the vascular malformation are technically feasible.
- Patients with a low-flow vascular malformation poorly responding or recurring after previous treatment(s).

Contraindications for BEST of vascular malformations

- Pregnancy and lactation.
- In adults, previous bleomycin exposure with a cumulative dose greater than 100 000 IU.
- In children, previous bleomycin exposure greater than 1300 IU/kg (taking into account the increasing weight of the child).
- In case of abnormal respiratory results/chest pathology (including previous severe or long COVID) in consultation with a pulmonologist, special care is required, and bleomycin exposure may be contraindicated.
- In patients with impaired renal function, the dose of bleomycin should be reduced at least by 1/3.
- Known allergy or hypersensitivity to bleomycin.
- Presence of significant central venous drainage precluding sclerotherapy.

Pre-treatment investigations

- **Respiratory surveillance**
 - Follow local procedure.
- **Recommendations for treatment of adults**
 - Agreed protocol for respiratory monitoring.
 - Pre-treatment pulmonary function test and diffusing capacity for carbon monoxide (DLCO) according to local protocol.
 - In the event of abnormal pre-treatment lung function test or DLCO, or known chest pathology (excluding controlled asthma), the patient should be assessed by a pulmonologist.
 - Post-treatment assessment and protocol if patient develops respiratory symptoms need to be established.

- **Recommendations for treatment of children**
 - Further caution is mandatory as in children lungs are still developing. Patients are suggested to be assessed by a paediatric pulmonologist or as per local protocol before BEST treatment. Preassessment for general anaesthesia or sedation.
 - Follow local procedure.
- **Pre-treatment imaging investigation**
 - Ultrasound imaging to determine characteristics, extent and flow status.
 - Magnetic Resonance Imaging (MRI) in most cases prior to interventional treatments to fully define and assess the low flow malformation (extent, deeper parts, drainage, differential diagnosis, multifocal lesion, etc.)
 - Magnetic Resonance Angiography (MRA)/Magnetic Resonance Venography (MRV) may be added.
- If there are concerns about medical history or any abnormal/atypical findings on clinical examination or imaging: Perform an open biopsy or core ultrasound needle-guided biopsy for differential diagnosis.
- For large-volume venous malformations, assess coagulation profile (D-Dimer; fibrinogen) to exclude Localized / Disseminated Intravascular Coagulopathy (LIC/DIC); assess the need for preoperative Low Molecular Weight Heparin treatment (LMWH).

Patient information

- Discuss the BEST procedure and any possible alternatives.
- Clearly state that bleomycin for vascular malformations is an off-label use as it is in conventional sclerotherapy.
- Provide full information on all possible risks and benefits for the patient to consider (letter/website).
- Discuss the possibility that bleomycin carries a potential risk of pulmonary toxicity.
- Provide information about possible effects of bleomycin on fertility and pregnancy.
- Discuss the potential risk of air embolism if bleomycin is foamed.
- Discuss risks of skin hyperpigmentation.
- Provide contact details in case the patient requires further information.
- Sign informed consent of the patient for the BEST procedure.

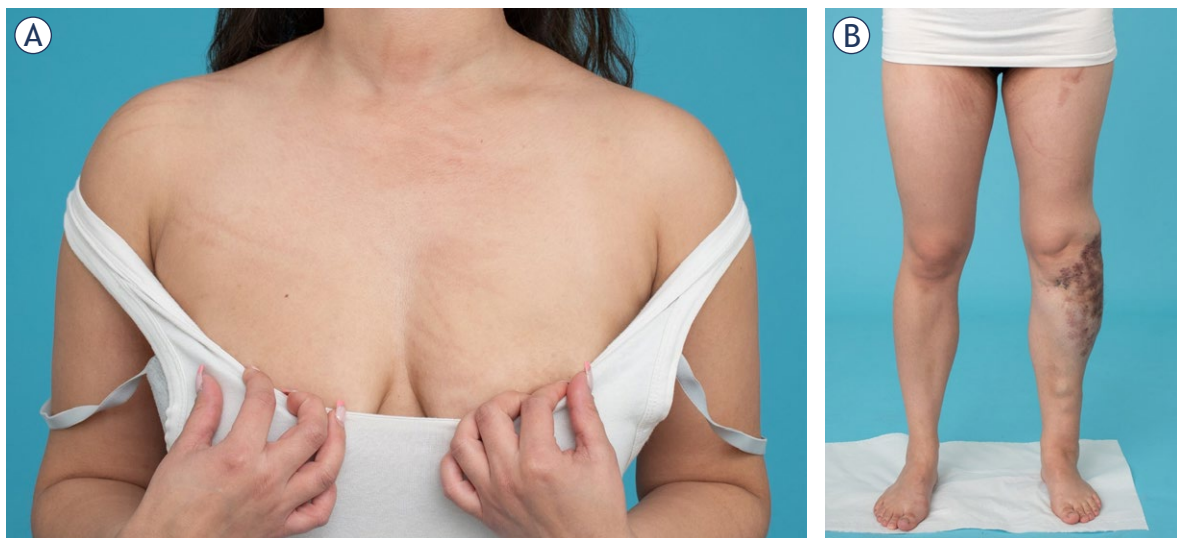

FIGURE 1. After Bleomycin ElectroScleroTherapy (BEST) flagellate dermatitis can occur on the sites of skin. **(A)** Scratching can cause permanent hyperpigmentation due to bleomycin. **(B)** Marks of the electrode insertion are visible at the site of the treatment.

Anaesthesia (follow local procedure)

- Most cases are performed under general anaesthesia due to the painful electric pulse sensation.
- Selected cases may be performed under sedation or local anaesthesia/block.
- Put ECG stickers on the sole of the foot and in axillae. ECG stickers have been associated with hyperpigmentation (Figure 1).
- Other skin fixations or their removal from the skin, such as eye taping, tube fixation or blood pressure cuff etc., may be associated with hyperpigmentation but are not contraindicated. Care should be taken to limit the amount of skin taping if possible. Endotracheal tubes can be tied, Blood Pressure (BP) cuffs should be placed over cotton wool. Removal should be undertaken with great care to avoid skin trauma (and thus hyperpigmentation). This can be facilitated by using a silicone-based spray to reduce the stickiness of the tape or plasters.
- ECG synchronisation system should be used when treating the left chest wall or close to the heart.
- After bleomycin administration keep FiO₂ less than 30% if possible or as per local anaesthetic protocol. However, if there is any concern at any stage, oxygen should be administered as high as required but as low as needed.
- May consider ultrasound-guided analgesia injection of e.g. levobupivacaine or block, being

aware of possible systemic drainage to reduce post-treatment pain.

Route of bleomycin injection

- Direct percutaneous injection into the low-flow vascular malformation under ultrasound or other imaging guidance.
- In rare cases with multiple or extensive lesions, intravenous infusion can be considered. This requires a careful risk-benefit assessment in this scenario of treating a benign disease with a cancer drug.

Preparations for the operative procedure

- Informed consent signed by the patient.
- Treatment area and laterality clearly marked (using US and marking the lesion on the skin).
- Pre-treatment urine pregnancy test in fertile female patients.
- WHO surgical safety checklist.
- Relevant imaging available in the theatre.

BEST procedure

- Anaesthesia – as suggested.
- Bleomycin preparation and injection.
 - *Bleomycin has confusing unit nomenclature and care should be taken to ensure predictable dosing. Historically, bleomycin dosage*

TABLE 1. Recommended preparation and dosing of intralesional injection (neat or foamed) of bleomycin for Bleomycin ElectroScleroTherapy (BEST)

	Concentration	Preparation for injection	Maximal dose per session	Cumulative dose in all sessions
Bleomycin and contrast	1 000 IU/ml in NaCl solution	1 part of solution in 3 parts of Contrast Medium (250 IU/ml)	10 000 IU in adults 200 IU/kg in children Divide the total dose into anticipated number of sessions The interval between sessions should be at least 8 weeks	100 000 IU in adults 1 300 IU/kg in children -divided by number of sessions
Foamed bleomycin	1 000 IU/ml in NaCl solution	1 ml albumin; 1 ml plain 1% lidocaine; 8 000 IU bleomycin; contrast agent may be added; orthogonal 3 way tap connection; 5 ml air- or according to local practice	As above	As above

is described in terms of mg potency, where 1 mg-potency corresponds to 1 Unit or 1 000 International Units. Because 1 mg potency is not always equivalent to 1 mg weight, the International Unit measure is preferred.²⁴

- Take care: 1 mg potency translates nowadays to 0.56 - 0.66 mg weight of bleomycin sulphate, depending on local pharmacy preparation.
- *The suggested concentration of bleomycin for injection is 1 000 IU/ml.* Bleomycin prepared as a solution at a concentration of 1 000 IU/ml dissolved in 0.9% NaCl. Bleomycin and other drugs should be clearly marked and distinguished on the operative tray.
 - For injection of the prepared bleomycin, dilute 1 part of this bleomycin solution with 3 parts of contrast medium (CM) providing a solution with a bleomycin concentration of 250 IU/ml for intralesional injection. When ultrasound guided injection only is performed, contrast is not needed. Bleomycin can be injected neat or foamed.
 - Bleomycin may be used foamed depending on local practice, e.g.: 1 ml albumin; 1 ml plain 1% lidocaine; 8 000 IU bleomycin; contrast agent may be added; orthogonal 3 way tap connection; 5 ml air- or according to local practice. It is also possible to dilute the mixture or bleomycin itself with normal saline to reduce the administered dose.
- *Assessment of the extent of the vascular malformation.*
 - Prior to bleomycin injection assess the anatomy and extent of the vascular malformation either with ultrasound or fluoroscopy.
 - In bigger low-flow malformations (more than 5 cm in largest diameter) prior to bleomycin application, ultrasound-guided access to the vascular malformation should be obtained by positioning needles in all of the intended area: contrast agent injection through the needles and fluoroscopy or ultrasound should be performed to document the needle position, to assess the extent of punctured areas, to assess possible major venous drainage, and to assess the required volume of diluted bleomycin solution per areas. The aim is to fill the whole intended volume to be treated.
 - If necessary, drainage can be limited by compression, tourniquet or intravascular occlusion techniques (Lesion Puig type 3 to 4).
 - *Injected amount of bleomycin* depends on the size (longest diameter) of the malformation, drainage pattern, and dilution with contrast or other agents. Suggested doses for different longest diameters of malformations are:
 - Longest diameter below 1 cm - bleomycin dose up to 500 IU.
 - Longest diameter 1 - 3 cm – bleomycin dose between 500 – 1 000 IU.
 - Longest diameter 3 - 5 cm – bleomycin dose between 1 000 – 2 000 IU.
 - Longest diameter > 5 cm - bleomycin dose > 2 000 IU (maximum 5 000 – 10 000 IU).

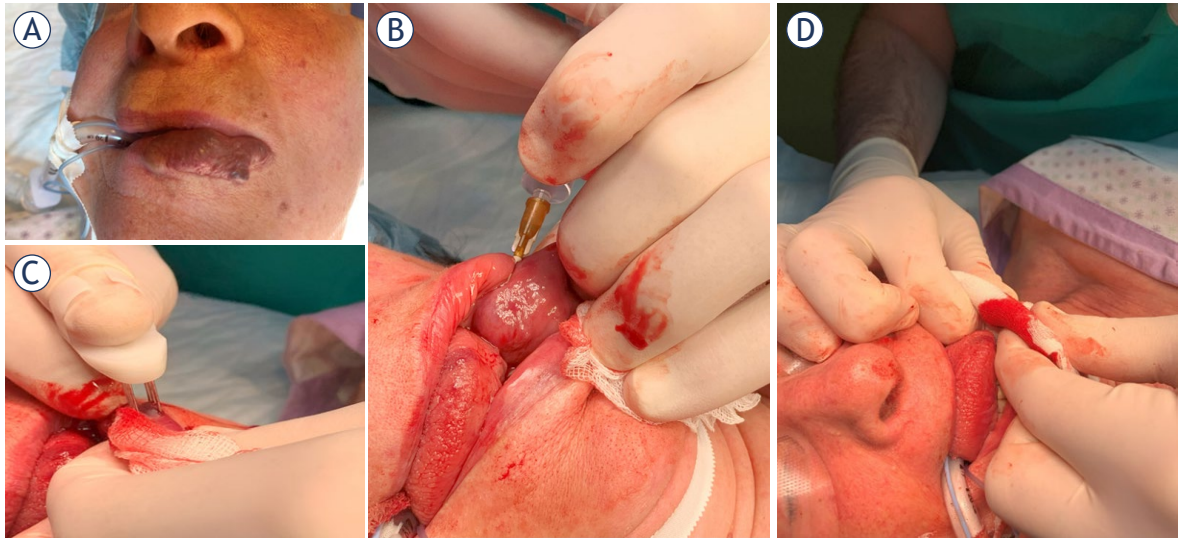

FIGURE 2. Procedure of Bleomycin ElectroScleroTherapy (BEST) in the treatment of low-flow vascular malformation on the lip. (A) Patient pre-treatment. (B) After the injection of bleomycin solution, the (C) electric pulses were applied on several areas with the finger electrode, avoiding overlap of the electric field. Procedure was completed in 10 minutes. The treated malformation was compressed (D) for several minutes to stop bleeding. Due to the vascular effects of BEST, the bleeding stopped spontaneously.

- *Maximal doses:* The cumulative dose in all treatments (lifetime dose) should normally not exceed 100 000 IU in an adult. In children, a cumulative total dose more than 1300 IU/kg, should not be exceeded.
- *Maximal dose of bleomycin per session* delivered locally should normally not exceed 10 000 IU in adults, in children 200 IU/kg body weight
- *Direct injection of bleomycin* into the malformation is verified by ultrasound, fluoroscopy or other imaging modalities. The bleomycin solution should be applied through the verified needle accesses in venous malformations and in macrocystic lymphatic malformations. Several needles or repeated injections could be used to ensure that the entire intended treatment area has been injected and filled. Interstitial or intravenous injection can be applied in microcystic lymphatic malformations.
- *Intravenous administration* of bleomycin only for very large and/or multiple lesions or when there are too many compartments, or generally when local application is not possible. Intravenous bleomycin is infused over 5 minutes with a dose of 200 IU bleomycin per kg body weight, not exceeding 15 000 IU in total.
- *Verification of the injection* either with ultrasound or fluoroscopy, possibly in 2 planes. If you see extravascular/interstitial contrast/bleomycin,

you probably did not inject within the lesion and should repeat the treatment.

- Electroporation of the low-flow malformation as recommended below.

Electrode selection

- Electroporate the malformation, choosing the electrode according to the depth, extent and location of the malformation.
- Superficial cutaneous or subcutaneous malformations: Finger, linear or hexagonal electrodes.
- Deeper or larger surface area malformations: Single long needle electrodes (VGD) placed in a triangular geometry or other geometries with a maximum distance of 3 cm between them. The electric field should not exceed 1000 V per cm distance between the electrodes.

Electroporation method

- Start the electroporation as soon as possible after intralesional drug administration. After systemic drug administration start electroporation within 8 minutes.
- Apply electric pulses to the area to be treated. If the area is larger than the area covered by the electrode, reposition the electrode. Multiple intralesional applications are needed for large le-

sions. As opposed to oncological therapy, very strict coverage by electroporation of the malformation or safety margins around the malformation are not required. It is strongly recommended to avoid overlapping of the treated areas, because of possible side effects due to potential irreversible electroporation, like swelling, bleeding, necrosis or hyperpigmentation.

- In venous malformations, electroporation should start from the point of drainage of the lesion towards the inflow of blood, to prevent outflow of bleomycin. Needle for direct bleomycin injection should be removed before applying electric pulses. Macrocystic lymphatic malformations are first drained, and then treated. Microcystic lymphatic malformations are treated covering the entire lesion if possible.

Other considerations

- Careful consideration should be given to the possible risk of swelling after treatment, particularly in the head and neck area, airways, lips, eyelids, ears and genital areas. Significant swelling may occur with microcystic lymphatic malformations, particularly in the tongue.
- Patients must be advised to avoid skin trauma in the first 48 hours after the procedure (e.g. scratching, etc.) to avoid possible skin hyperpigmentation.

Post-operative

- After the procedure, hospitalization according to the local procedure.
- Tongue or airway involvement: admit with High Dependency Unit / Intensive Therapy Unit (HDU/ITU) support as needed. This might include a prophylactic (pre-procedure) tracheostomy, prolonged intubation or in extreme cases an emergency tracheostomy.
- LMWH at local protocol discretion.
- Post-operative compression therapy at the discretion of the local protocol.
- Pain after treatment might be more intense when using a hexagonal vs linear or finger electrode due to more pulses being delivered.
- Local cooling may alleviate post-operative pain and swelling depending on the extent of the procedure.
- In case of acute pneumonitis due to bleomycin, administer high-dose corticosteroids (30 mg/kg) as soon as possible after bleomycin injection and onset of lung toxicity.

- Consider periinterventional antibiotic treatment after 20 or more applications of electric pulses (loss of skin barrier to bacteria due to puncture related skin trauma).
- Pain management according to local procedure (As an example for adult patients):
 - Basic analgesia with oxycodone 10 mg or oxycodone 20 mg twice per day with 12 h interval.
 - You can add etoricoxib 90 mg (or paracetamol/metamizole) once after 12 h.
 - In case of persisting moderate to severe pain (numeric rating scale [NRS], 0 = no pain, 10 = unbearable pain) NRS \geq 4 in spite of oxycodone, add oxygesic 5 mg per os for max. 4 times/day every 2-3 h.
 - In case of further persistent pain (NRS \geq 4), despite 4 times added oxygesic/day, increase oxycodone dose for 10 mg, but you should not exceed 2 x 40 mg oxycodone/day).
 - In case of pain < NRS 4, do not add oxygesic. Continue oxycodone until second post-operative day, thereafter, reduce and stop.

Follow up

- 3-6 months unless a series of treatments are clearly going to be needed, then consider seeing earlier.

Treatment interval

- At least 8-12 weeks in-between treatments.

Discussion

The Current Operating Procedure (COP) for Bleomycin ElectroScleroTherapy (BEST), as outlined in this article, represents the first consensus-driven protocol for the treatment of low-flow vascular malformations. Multiple centers across Europe and the United Kingdom practice BEST, having acquired their skills either through treating tumours with electrochemotherapy—where standard operating procedures (SOPs) are already established—or by training under specialists in this field.²³ This article summarizes the collective experience in a concise list of steps recommended to maximize safety and clinical effectiveness based on current knowledge (Figure 3, 4) The COP was initially developed by a small group of authors and subsequently reviewed and refined by a broader community of co-authors, ensuring comprehensive



FIGURE 3. Example of Bleomycin ElectroScleroTherapy (BEST) treatment effectiveness on low-flow vascular malformation. After treatment, the treated area is oedematous, with a scab over the treated area after 3 weeks. The scab falls off in about 6 weeks with already visible treatment effectiveness. After 3 months, an excellent effect is visible after one treatment only.

consensus within the BEST community. As most BEST applications have so far focused on treating low-flow vascular malformations, this COP is specifically tailored to this type of malformation. We anticipate that future iterations of the COP will evolve into SOPs based on more extensive evidence, ultimately facilitating the wider use and acceptance of BEST for both low-flow and high-flow vascular malformations.

The current understanding of BEST's mechanism of action is derived from electrochemotherapy and its effects on the vascular system.¹⁶ Studies in mice, pigs, and humans have shown that tumour vessels are more sensitive to electrochemotherapy than normal vessels, likely due to the higher proliferation rate of endothelial cells.^{17,25,26} Bleomycin induces mitotic endothelial cell death, which may explain the differential effect observed between tumour and normal blood vessels.²⁷ This concept can be extended to vascular anomalies, where various mutations in molecular signalling

pathways lead to a higher proliferation rate of endothelial cells.^{28–32} Vascular malformations are influenced by several key molecular pathways. The PI3K/AKT/mTOR pathway is particularly significant, with mutations in *PIK3CA* commonly associated with venous and lymphatic malformations but can be also found in tumour endothelial cells. The RAS/MAPK pathway also plays a crucial role, with mutations in genes such as *KRAS* linked to various vascular anomalies.^{33,34} Additionally, the TIE2/TEK pathway, involving mutations in the *TEK* gene, is also known to contribute to the development of venous malformations. Both mutated signalling pathways are also found in tumours.^{33,35,36} Similarities in mutated genes between endothelial cells in tumour vessels and those in vascular malformations suggest a comparable phenotype and provide insights into the mechanisms of action of BEST in treating vascular malformations. Nevertheless, pathway activation in vascular malformations leads to localized, benign

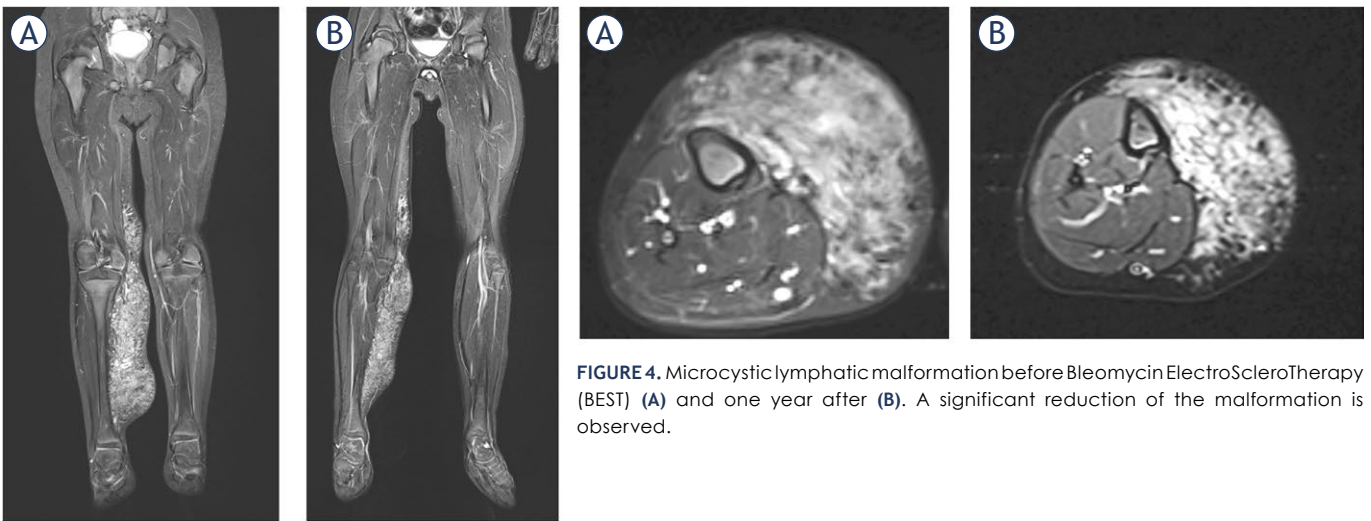

FIGURE 4. Microcystic lymphatic malformation before Bleomycin ElectroScleroTherapy (BEST) (A) and one year after (B). A significant reduction of the malformation is observed.

overgrowths of blood vessels, without the invasive properties of cancer. In cancer, activations of these pathways are part of a broader oncogenic process that not only promotes angiogenesis, but also supports tumour growth, metastasis, and resistance to therapy. Thus, to support the broader application of BEST and the development of evidence-based SOPs, more basic research is needed. Establishing preclinical models of vascular malformations *in vitro* and in animal models would offer deeper insights into the mechanisms of action of BEST and its clinical response.

Currently, the BEST procedure is based on the experience of a few centres, leaving several critical questions unanswered. These include, among other things, determining the optimal bleomycin dosage and the optimal interval between drug injection and electric pulse application. Current experience suggests that the required bleomycin dose for BEST is much lower than for electrochemotherapy, but further research is needed to establish the minimum effective dose.¹ Additionally, the optimal number of applied electric pulses according to the area of vascular malformation and the coverage with the electric field to achieve a clinical response without over-treatment is still under investigation. Answering these questions requires preclinical models of vascular malformations and leveraging tools developed for electrochemotherapy, such as analytical methods for determining

bleomycin concentration^{37,38}, numerical models for simulating electric field distribution³⁹, and modern radiological and molecular techniques for monitoring tissue and cellular changes.

When comparing BEST to other treatments for low-flow vascular malformations, several advantages and distinctive characteristics emerge. Surgical excision, while effective, often carries significant morbidity, including scarring and the risk of incomplete removal, leading to recurrence.⁴⁰ Conventional sclerotherapy involves injecting sclerosing agents to induce fibrosis and shrinkage of the malformation, but it can be less effective in larger or more complex lesions and may require multiple sessions.^{11,13,41} Laser therapy is beneficial for superficial malformations but has limited efficacy in deeper or more extensive lesions and can cause skin discoloration or damage [42,43]. BEST, however, has so far demonstrated high effectiveness with fewer required sessions, leading to rapid and significant reduction in malformation size.¹

As these questions are resolved, we will gain a clearer understanding of the fundamental principles of BEST. Subsequent steps will involve accumulating clinical data to assess the safety and effectiveness of BEST. This data will form the basis for developing SOPs, providing evidence-based guidelines enabling the safe and effective use of BEST to treat low-flow vascular malformations.

Acknowledgements

This research was funded by the Slovenian Research and Innovation Agency (ARIS) under the research program P3-0003.

Author contribution

Study concepts: GS, MC, FdT, TM, WW. Study design: GS, MC, FdT, AZ. Data acquisition: GS, MC, AZ. Manuscript preparation: GS, MC, TM, WW, FdT, AZ. Manuscript editing: GS, MC, TM, WW, FdT, AZ. Manuscript review: GB, AG, LR, IMC, MW, BG.

References

- Muir T, Bertino G, Groselj A, Ratnam L, Kis E, Odili J, et al. Bleomycin Electrosclerotherapy (BEST) for the treatment of vascular malformations. An International Network for Sharing Practices on Electrochemotherapy (InspECT) study group report. *Radiol Oncol* 2023; **57**: 141-9. doi: 10.2478/raon-2023-0029
- Horbach SER, Wolkerstorfer A, Jolink F, Bloemen PR, Van Der Horst CMAM. Electrosclerotherapy as a novel treatment option for hypertrophic capillary malformations: a randomized controlled pilot trial. *Dermatol Surg* 2020; **46**: 491-8. doi: 10.1097/DSS.0000000000002191
- Wohlgemuth WA, Müller-Wille R, Meyer L, Wildgruber M, Guntau M, Heydt SVD, et al. Bleomycin electrosclerotherapy in therapy-resistant venous malformations of the body. *J Vasc Surg Venous Lymphat Disord* 2021; **9**: 731-9. doi: 10.1016/j.jvs.2020.09.009
- McMorrow L, Shaikh M, Kessell G, Muir T. Bleomycin electrosclerotherapy: new treatment to manage vascular malformations. *Br J Oral Maxillofac Surg* 2017; **55**: 977-9. doi: 10.1016/j.bjoms.2017.10.002
- Kostusiak M, Murugan S, Muir T. Bleomycin electrosclerotherapy treatment in the management of vascular malformations. *Dermatol Surg* 2022; **48**: 67-71. doi: 10.1097/DSS.0000000000003220
- Dalmády S, Csoma Z, Besenyi Z, Bottyán K, Oláh J, Kemény L, et al. New treatment option for capillary lymphangioma: bleomycin-based electrochemotherapy of an infant. *Pediatrics* 2020; **146**: e20200566. doi: 10.1542/peds.2020-0566
- Schmidt VF, Cangir Ö, Meyer L, Goldann C, Hengst S, Brill R, et al. Outcome of bleomycin electrosclerotherapy of slow-flow malformations in adults and children. *Eur Radiol* 2024; **34**: 6425-34. doi: 10.1007/s00330-024-10723-6
- Guntau M, Cucuruz B, Brill R, Bidakov O, Von Der Heydt S, Deistung A, et al. Individualized treatment of congenital vascular malformations of the tongue. *Clin Hemorheol Microcirc* 2023; **83**: 421-9. doi: 10.3233/CH-221683
- Krt, A, Cemazar M, Lovric D, Sersa G, Jamsek C, Groselj A. Combining superselective catheterization and electrochemotherapy: a new technological approach to the treatment of high-flow head and neck vascular malformations. *Front Oncol* 2022; **12**: 1025270. doi: 10.3389/fonc.2022.1025270
- Loeser JH, Kisser U, Dießel L, Von Der Heydt S, Bidakov O, Loberg C, et al. Interdisciplinary treatment of macroglossia due to a microcystic lymphatic malformation with bleomycin electrosclerotherapy followed by partial resection. *Cardiovasc Intervent Radiol* 2024; **47**: 852-4. doi: 10.1007/s00270-024-03693-1
- Horbach SER, Rigter IM, Smitt JHS, Reekers JA, Spuls PJ, Van Der Horst CMAM. Intralesional bleomycin injections for vascular malformations: a systematic review and meta-analysis. *Plast Reconstr Surg* 2016; **137**: 244-56. doi: 10.1097/PRS.0000000000001924
- Horbach SER, Wolkerstorfer A, De Bruin DM, Van Der Horst CMAM. Electrosclerotherapy for capillary malformations: study protocol for a randomised within-patient controlled pilot trial. *BMJ Open* 2017; **7**: e016401. doi: 10.1136/bmjopen-2017-016401
- Horbach SER, Lokhorst MM, Saeed P, De Goüyon Matignon De Pontouraude, CMF, Rothová A, Van Der Horst CMAM. Sclerotherapy for low-flow vascular malformations of the head and neck: a systematic review of sclerosing agents. *J Plast Reconstr Aesthet Surg* 2016; **69**: 295-304. doi: 10.1016/j.bjps.2015.10.045
- Mir LM, Orlowski S, Belehradek J, Paoletti C. Electrochemotherapy potentiation of antitumour effect of bleomycin by local electric pulses. *Eur J Cancer Clin Oncol* 1991; **27**: 68-72. doi: 10.1016/0277-5379(91)90064-K
- Orlowski S, Belehradek J, Paoletti C, Mir LM. Transient electroporation of cells in culture. *Biochem Pharmacol* 1988; **37**: 4727-33. doi: 10.1016/0006-2952(88)90344-9
- Jarm T, Cemazar M, Miklavcic D, Sersa G. Antivascular effects of electrochemotherapy: implications in treatment of bleeding metastases. *Expert Rev Anticancer Ther* 2010; **10**: 729-46. doi: 10.1586/era.10.43
- Markelc B, Sersa G, Cemazar M. Differential mechanisms associated with vascular disrupting action of electrochemotherapy: intravital microscopy on the level of single normal and tumor blood vessels. *PLoS One* 2013; **8**: e59557. doi: 10.1371/journal.pone.0059557
- Sersa G, Beravs K, Cemazar M, Miklavcic D, Demsar F. Contrast enhanced MRI assessment of tumor blood volume after application of electric pulses. *Electro Magnetobiol* 1998; **17**: 299-306. doi: 10.3109/15368379809022574
- Sersa G, Cemazar M, Miklavcic D, Chaplin DJ. Tumor blood flow modifying effect of electrochemotherapy with bleomycin. *Anticancer Res* 1999; **19**: 4017-22. PMID: 10628347
- Sersa G, Cemazar M, Parkins CS, Chaplin DJ. Tumour blood flow changes induced by application of electric pulses. *Eur J Cancer* 1999; **35**: 672-7. doi: 10.1016/S0959-8049(98)00426-2
- Cemazar M, Parkins CS, Holder AL, Chaplin DJ, Tozer GM, Sersa G. Electroporation of human microvascular endothelial cells: evidence for an anti-vascular mechanism of electrochemotherapy. *Br J Cancer* 2001; **84**: 565-70. doi: 10.1054/bjoc.2000.1625
- Al-Obali L, Polubothu S, Dowsett K, Andrews KA, Stadnik P, Joseph AP, et al. Mosaic RAS/MAPK variants cause sporadic vascular malformations which respond to targeted therapy. *J Clin Invest* 2018; **128**: 1496-508. doi: 10.1172/JCI98589
- Gehl J, Sersa G, Matthiessen LW, Muir T, Soden D, Occhini A, Quaglino P, et al. Updated standard operating procedures for electrochemotherapy of cutaneous tumours and skin metastases. *Acta Oncologica* 2018; **57**: 874-82. doi: 10.1080/0284186X.2018.1454602
- Poole S. Bleomycin sulphate dosing nomenclature. *Aust J Hosp Pharm* 1998; **28**: 211-11. doi: 10.1002/jppr1998283211
- Snoj M, Cemazar M, Srnovrnik T, Kosir SP, Sersa G. Limb sparing treatment of bleeding melanoma recurrence by electrochemotherapy. *Tumori* 2009; **95**: 398-402. doi: 10.1177/030089160909500324
- Lu Y, Feng Z, Chen S, Cheng X, Zhang J, Yao C. A fundamental theoretical study on the different effect of electroporation on tumor blood vessels and normal blood vessels. *Bioelectrochem* 2022; **144**: 108010. doi: 10.1016/j.bioelectrochem.2021.108010
- Mir LM. Bases and rationale of the electrochemotherapy. *Eur J Cancer Suppl* 2006; **4**: 38-44. doi: 10.1016/j.ejcsup.2006.08.005
- Kunimoto K, Yamamoto Y, Jinnin M. ISSVA classification of vascular anomalies and molecular biology. *Int J Mol Sci* 2022; **23**: 2358. doi: 10.3390/ijms23042358
- Majesky MW. Vascular development. *Arterioscler Thromb Vasc Biol* 2018; **38**: e17-e24. doi: 10.1161/ATVBAHA.118.310223
- Castel P, Carmona FJ, Grego-Bessa J, Berger MF, Viale A, Anderson, et al. Somatic *PIK3CA* mutations as a driver of sporadic venous malformations. *Sci Transl Med* 2016; **8**: 332ra42. doi: 10.1126/scitranslmed.aaf1164
- Schonning MJ, Koh S, Sun RW, Richter GT, Edwards AK, Shawber CJ, et al. Venous malformation vessels are improperly specified and hyperproliferative. *PLoS One* 2021; **16**: e0252342. doi: 10.1371/journal.pone.0252342

32. Clapp A, Shawber CJ, Wu JK. Pathophysiology of slow-flow vascular malformations: current understanding and unanswered questions. *J Vasc Anom* 2023; **4**: e069. doi: 10.1097/JOVA.000000000000069
33. Queisser A, Seront E, Boon LM, Vikkula M. Genetic basis and therapies for vascular anomalies. *Circ Res* 2021; **129**: 155-73. doi: 10.1161/CIRCRESAHA.121.318145
34. Zhang W, Chen G, Ren J, Zhao Y. Bleomycin induces endothelial mesenchymal transition through activation of m TOR pathway: a possible mechanism contributing to the sclerotherapy of venous malformations. *Br J Pharmacol* 2013; **170**: 1210-20. doi: 10.1111/bph.12355
35. Mansur A, Radovanovic I. The expansion of liquid biopsies to vascular care: an overview of existing principles, techniques and potential applications to vascular malformation diagnostics. *Front Genet* 2024; **15**: 1348096. doi: 10.3389/fgene.2024.1348096
36. Li D, Sheppard SE, March ME, Battig MR, Surrey LF, Srinivasan AS, et al. Genomic profiling informs diagnoses and treatment in vascular anomalies. *Nat Med* 2023; **29**: 1530-9. doi: 10.1038/s41591-023-02364-x
37. Kosjek T, Krajnc A, Gornik T, Zigon D, Groselj A, Sersa G, et al. Identification and quantification of bleomycin in serum and tumor tissue by liquid chromatography coupled to high resolution mass spectrometry. *Talanta* 2016; **160**: 164-71. doi: 10.1016/j.talanta.2016.06.062
38. Groselj A, Kranjc S, Bosnjak M, Krzan M, Kosjek T, Prcv A, et al. Vascularization of the tumours affects the pharmacokinetics of bleomycin and the effectiveness of electrochemotherapy. *Basic Clin Pharmacol Toxicol* 2018; **123**: 247-56. doi: 10.1111/bcpt.13012
39. Miklavcic D, Snoj M, Zupanic A, Kos B, Cemazar M, Kropivnik M, et al. Towards treatment planning and treatment of deep-seated solid tumors by electrochemotherapy. *BiolMed Eng OnLine* 2010; **9**: 10. doi: 10.1186/1475-925X-9-10
40. Johnson AB, Richter GT. Surgical considerations in vascular malformations. *Tech Vasc Interv Radiol* 2019; **22**: 100635. doi: 10.1016/j.tvir.2019.100635
41. Heninger J, Cheon E, Green J, Hajduk J, Benzon H. Intralesional bleomycin injection and skin hyperpigmentation: a case series of a single-center experience with a standardized skin-protective protocol. *A A Pract* 2022; **16**: e01551. doi: 10.1213/XAA.0000000000001551
42. DeHart AN, Richter GT. Laser Treatment of vascular anomalies. *Dermatologic Clinics* 2022; **40**: 481-7. doi: 10.1016/j.det.2022.06.002
43. Mulligan PR, Prajapati HJS, Martin LG, Patel TH. Vascular anomalies: classification, imaging characteristics and implications for interventional radiology treatment approaches. *Br J Radiol* 2014; **87**: 20130392. doi: 10.1259/bjr.20130392